

Choosing and viewing your favorite photos



Viewing your favorite photos is easy with Corel® Photo Album™. By simply selecting your favorite photos from the folders on your hard drive, you can instantly view them at any time — no matter what folder they are in.

What you'll need:

- a collection of digital photos
- Corel Photo Album

When you complete this tutorial, you'll be able to

- open folders and select your favorite photos
- set the program to show thumbnail symbols
- search for and display only your favorite photos

To choose and view your favorite photos

- 1 Using the Find panel, open a folder that contains photos.

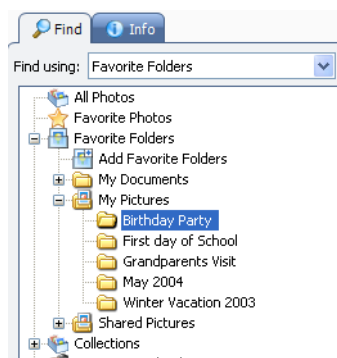

- 2 Before choosing your favorite photos, make sure that thumbnail symbols appear. Choose **View > Thumbnail Symbols > Show Favorites Symbols**.
- 3 To choose your favorite photos, simply click the star on the photo thumbnail. The color of the star changes to yellow.

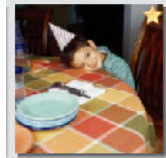

- 4 Continue choosing your favorite photos in other folders.
- 5 To view only your favorite photos, choose **Favorite Folders** from the Find Using drop-list on the Find panel, and select **Favorite Photos**. All photos that you have selected as favorites appear in the Favorite Photos view.

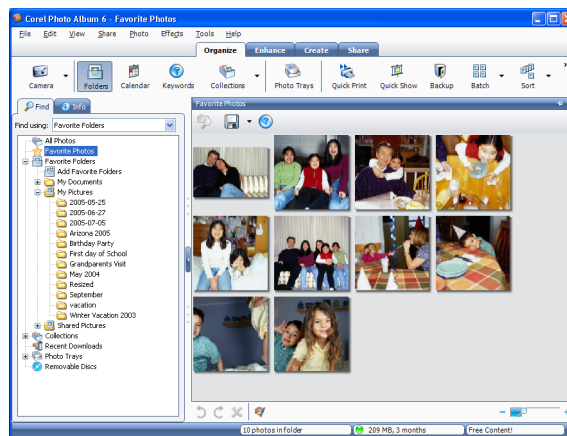

Next Steps: In this tutorial, you learned how to choose and view your favorite photos. To learn about adding keywords, see the tutorial “Searching for photos by using keywords.”